

1 Ground Floor Plan

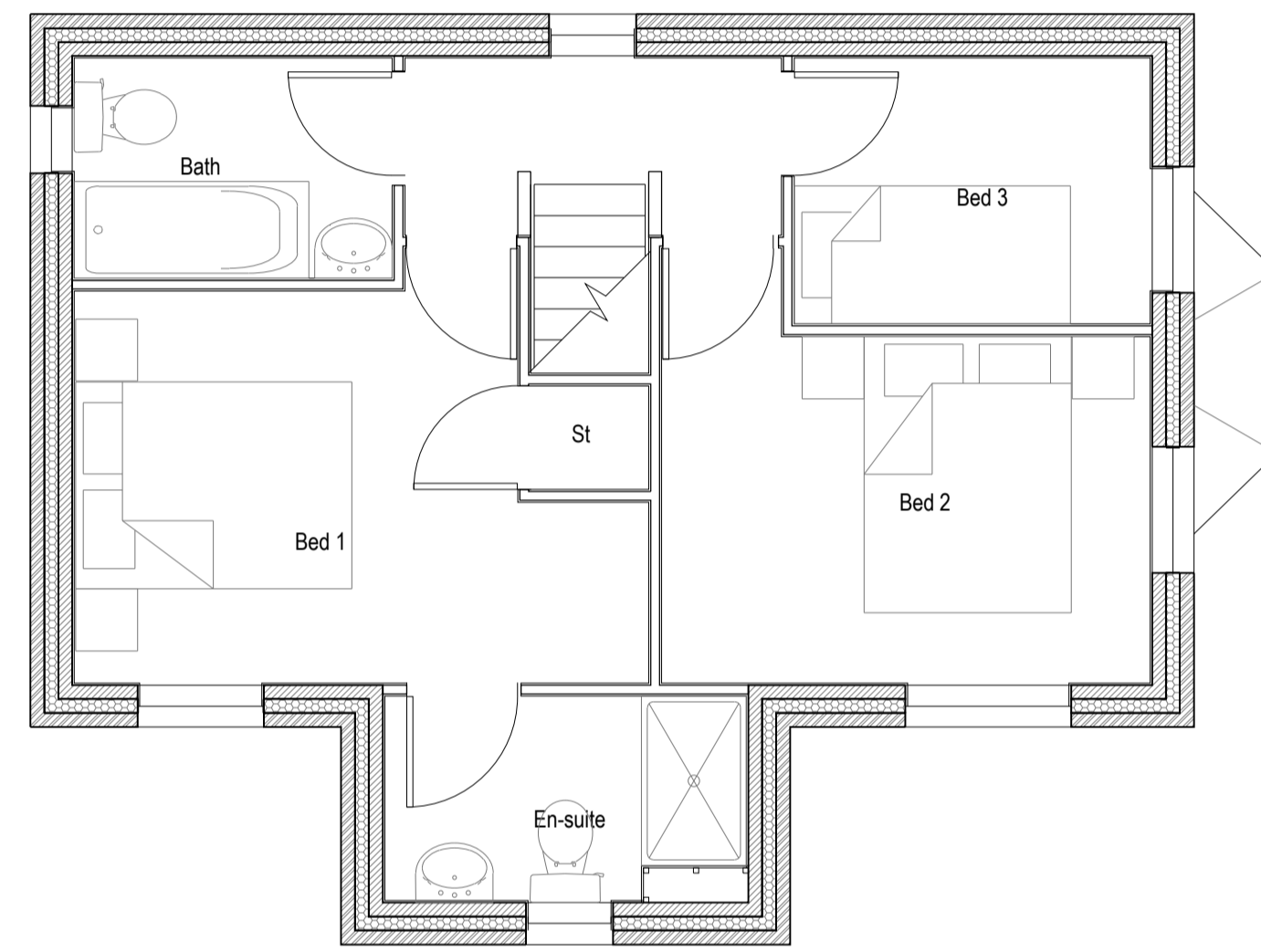

2 First Floor Plan

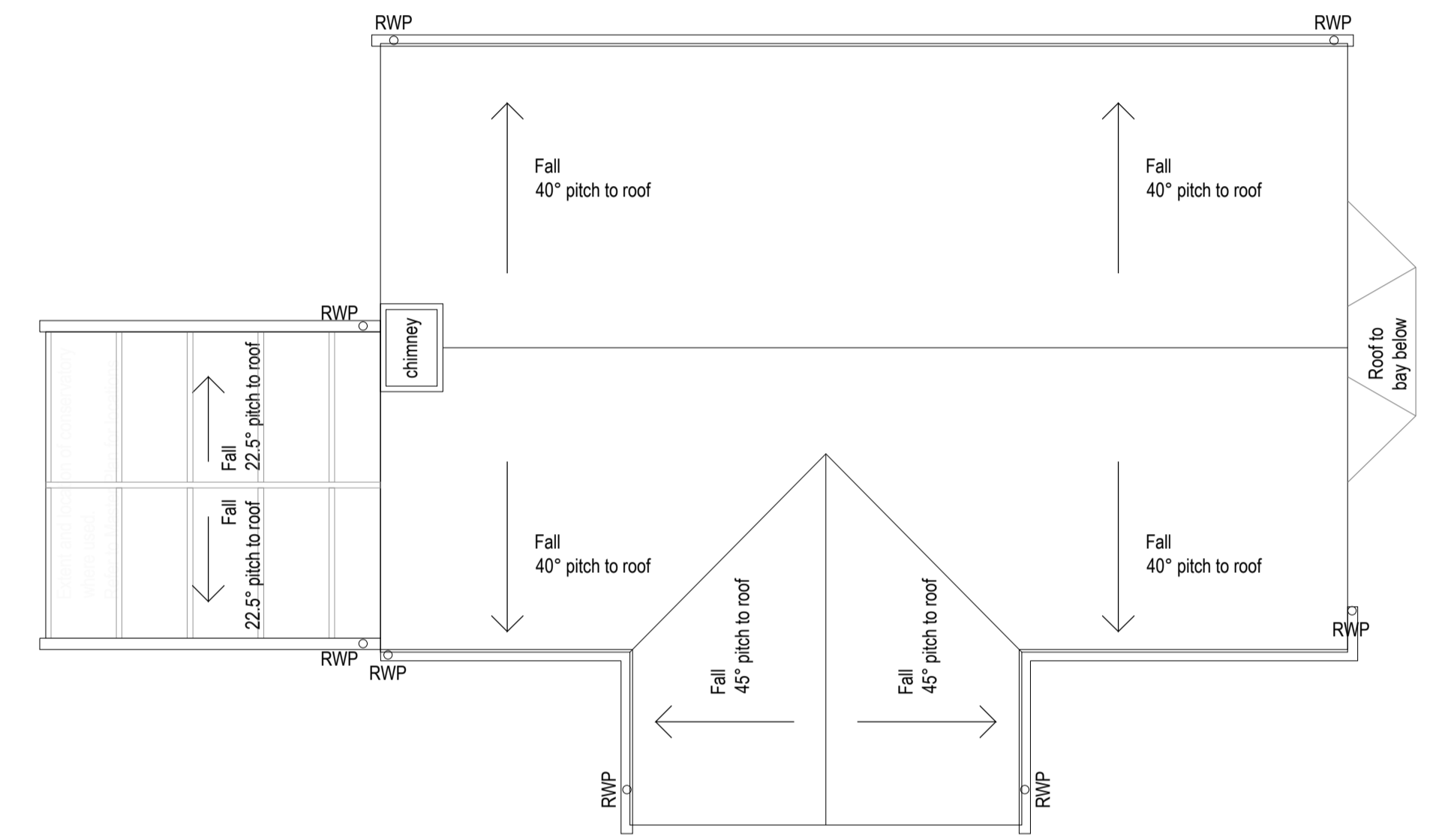

3 Roof Plan



| rev | details   | by | date       |
|-----|---|----|------------|
| P00 | FIRST ISSUE                                       | MC | 01.12.2014 |
| P01 | COMMENTS FROM MEETING ON 01.12.14 INCORPORATED    | MC | 05.12.2014 |
| P02 | ISSUED FOR PLANNING                               | MC | 19.12.2014 |
| P03 | RE ISSUED FOR PLANNING WITH COMMENTS INCORPORATED | MC | 06.01.2015 |

| rev | details | by | date |
|-----|---------|----|------|
|     |         |    |      |
|     |         |    |      |
|     |         |    |      |

- Notes
- Do not scale from drawing, use figured dimensions only.
  - All dimensions to be checked onsite.
  - This drawing to be read in conjunction with all other Gillespies drawings and specifications.

Ordinance information shown is reproduced from Ordnance Survey material with the permission of Ordnance Survey on behalf of the Controller of Her Majesty's Stationary Office. © Crown Copyright. Unauthorised reproduction infringes Crown Copyright and may lead to prosecution or civil proceedings. License No. 1000 17362

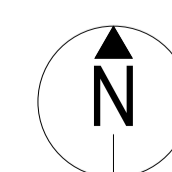

Engineers  
Quantity surveyors  
Other consultants

Project title  
**UTTOXETER-PENNYCROFT**

NAME: Address 01 Address 02 PWS/FAX

Drawing title  
**HOUSE TYPE 8 PLANS**

NAME: Address 01 Address 02 PWS/FAX

Drawing number  
**M5242-2117**

Drawing Status  
**PLANNING**

Date  
15.10.2014

Scale  
1:50 @ A1

Revision  
**P03**

Drawn  
MC

Checked  
MS

**East Staffordshire Borough Council**

The Millsters  
Wetmore Road  
Burton upon Trent  
DE14 3LS

**GILLESPIES**

Milton Chambers, 12 Haddon Court, Leeds LS1 4LJ  
P: 0113 247 0550 F: 0113 247 0660 E: design.team@gillespies.co.uk